

(S# 23-114)

4200' TO GLASSY MTN. RD.

PLEASANT HILL ROAD

N 65-36 E — 120.1

N 69-54 E — 119.8

33 R/W
O.I.P. @ 33.5'

O.I.P. @ 20'
33 R/W

MAGNETIC
N 12-58 W — 216.8 TO E RD.

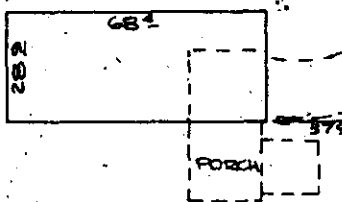

FILED
GREENVILLE CO. S.C. — H. H. GIDDONS —
SEP 1 2 09 PM '81
DONNIE S. TANKERSLEY
R.M.C.

300-12 S
300-12 S
300-12 S

2.94 ACRES
- .18 AC. ROAD R/W
2.76 AC. NET

PEACE —
SPRING BRANCH IS LINE 3
N 25-56 W — 81.5
N 15-09 W — 101.2
N 29-23 W — 127.3
E 12.1
M 22.6
W 22.6
N 29-23 W — 127.3
E 12.1
M 22.6
W 22.6
SPRING
O.I.P.
DITCH

275.8
S 46-49 W —
SUDDUTH —

5751

8-Q-80

PROPERTY OF
MICHAEL K. SIEBER
BETH H. SIEBER
HIGHLAND TWP GREENVILLE CO.
SOUTH CAROLINA

This is to certify that on the 27th day of August, 1981, I surveyed the property shown on this plat; being the same property shown as Cleveland H. and Velma S. Peace Property, recorded in R.M.C. for Greenville County in Plat Book 4 H, Page 123A, and that the property lines, walls and buildings are as shown hereon; that the buildings located on said property do not encroach or project on adjacent streets or property, except as shown hereon; and that no adjacent buildings, walls or fences encroach or project on said premises. The structures located on this property are not located in an area designated as a flood plain.

W. H. Giddons
15 S MAIN ST.
TRAVELERS REST, S.C.
P.E./L.S. # 3979

636.4-1-12.1 SCALE 1" = 50'

5.00CI
2 SE 181 923